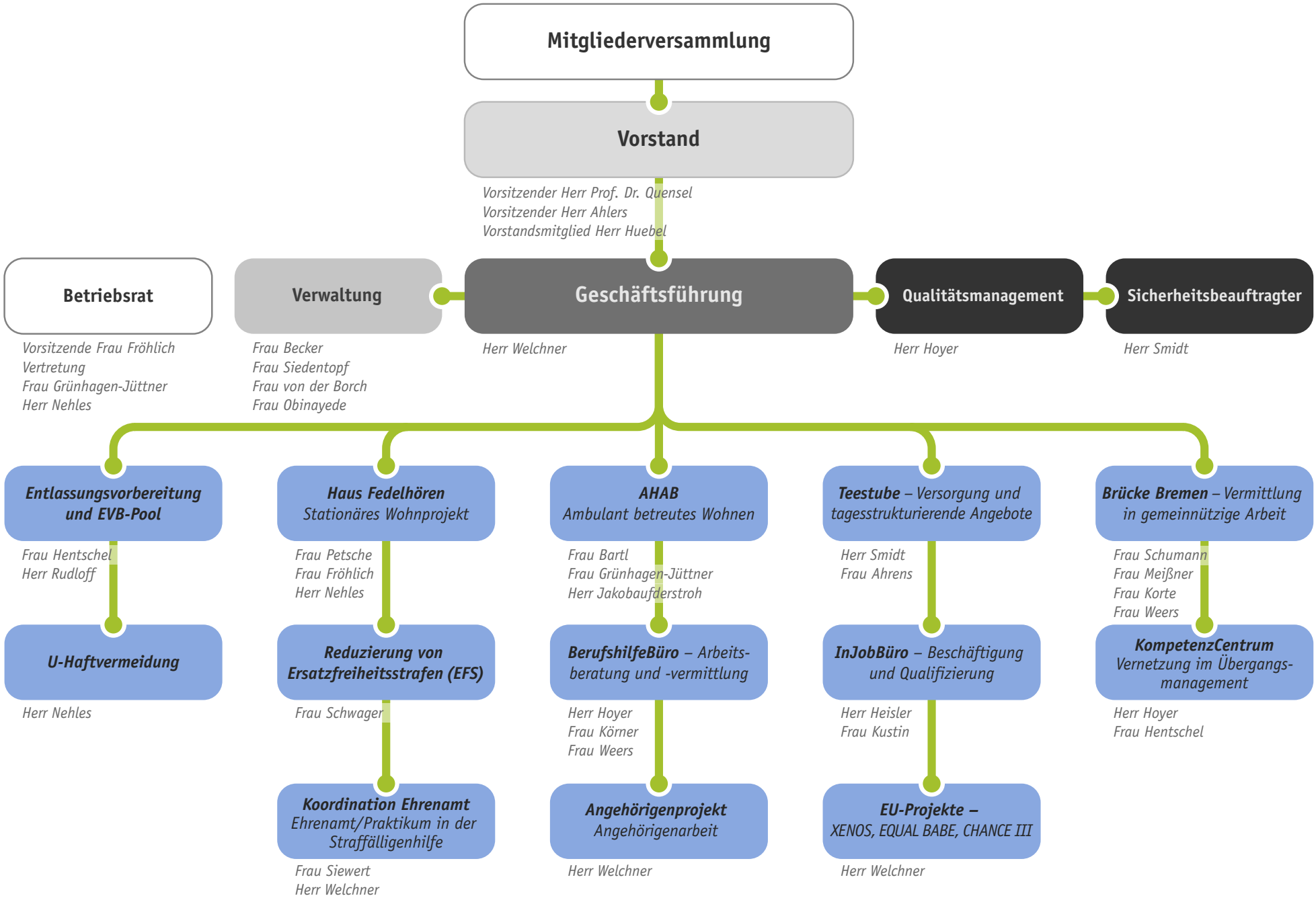hoppenbank e.V.